

# PLAT OF SURVEY

A PARCEL OF LAND SITUATED IN THE SOUTHEAST QUARTER OF SECTION 35, TOWN 8 NORTH, RANGE 3 EAST, JEFFERSON TOWNSHIP, WILLIAMS COUNTY, OHIO. LOCATED WITHIN THE NORTH AND THE EAST OF THE FIRST PRINCIPAL MERIDIAN OF THE ORIGINAL LAND SUBDIVISIONS OF OHIO.

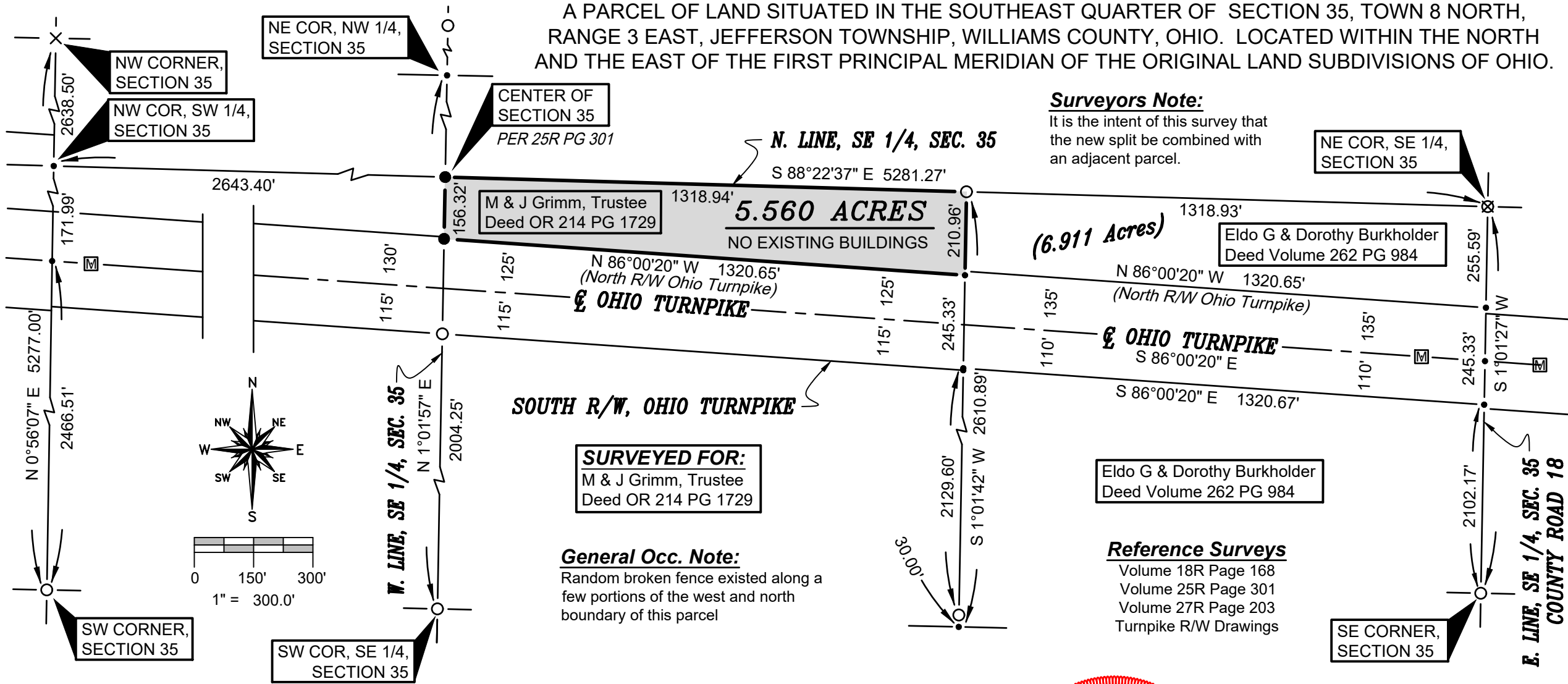

**Surveyors Note:**

It is the intent of this survey that the new split be combined with an adjacent parcel.

**Reference Surveys**

- Volume 18R Page 168
- Volume 25R Page 301
- Volume 27R Page 203
- Turnpike R/W Drawings

I HEREBY CERTIFY THAT I HAVE SURVEYED THE PREMISES SHOWN ON THE PLAT ABOVE. ALL DIMENSIONS ARE SHOWN IN FEET AND DECIMALS THEREOF. SINCE THIS SURVEY DOES NOT INCLUDE A TITLE SEARCH, THERE COULD BE EASEMENTS OR OTHER ENCUMBRANCES UPON THE LAND WHICH ARE NOT SHOWN ON THIS SURVEY PLAT. IF THESE ARE REQUIRED, PLEASE FURNISH THE NECESSARY INFORMATION. THE BEARINGS AND DISTANCES SHOWN ON THE PLAT ABOVE ARE BASED ON STATE PLANE COORDINATES, SPC83, ZONE-OHIO NORTH. THIS SURVEY HAS BEEN RECORDED IN VOL. 27R PAGE 213 OF THE WILLIAMS COUNTY SURVEY RECORDS.

*Brian M. Wieland*  
 BRIAN M. WIELAND - REGISTERED SURVEYOR NO. 8286

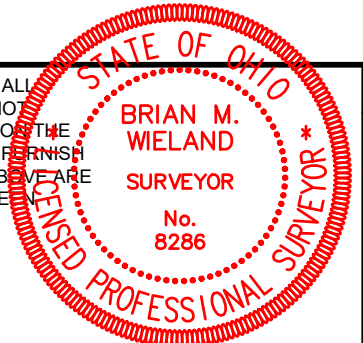

DATE: 2-18-19 JOB: 19-025

**WIELAND SURVEYING & ENGINEERING, LLC**  
 14067 COUNTY ROAD 20  
 WEST UNITY, OH 43570  
 419-553-0112 VOICE  
 brian@wielandsurveying.com